

20
19

12 | 13 | 14 June ANNOUNCEMENT

Update@

kempenhaeghe.nl

Epilepsy | Sleep | Neurocognition

21st annual international clinical
symposium Kempenhaeghe

 Kempenhaeghe

 Maastricht UMC+

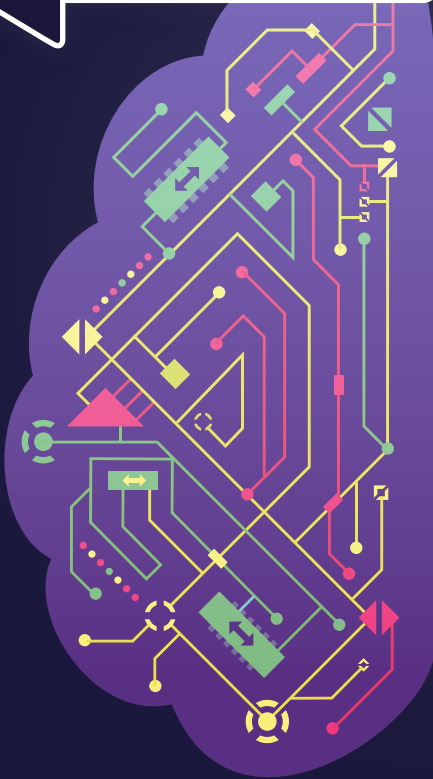

 Inspired by patients.
Driven by science.

UNIVERSITEIT
GENT

TU/e Technische Universiteit
Eindhoven
University of Technology

Belgian
Association for
Sleep research and
Sleep medicine
www.belsteepong.org

Nederlandse vereniging voor
SLAAP- EN WAAK ONDERZOEK

20
19

12 | 13 | 14 June ANNOUNCEMENT

Update@ kempenhaeghe.nl

Epilepsy | Sleep | Neurocognition

21st annual international clinical
symposium Kempenhaeghe

Dear colleagues,

The 21st edition of the Kempenhaeghe international clinical symposium Update@kempenhaeghe.nl will be organized this year on 12, 13 and 14 June 2019 in Heeze, The Netherlands.

A selected group of academic speakers from home and abroad will explain the current state of diagnosis and treatment of epilepsy, sleep and wake disorders and neurocognitive disorders. There will also be an emphasis on developments in medical technology.

On the website www.kempenhaeghe-events.nl you will find any additional information about the program, location, accreditation and registration options.

We hope to welcoming you on 12th, 13th and/ or 14th of June in Kempenhaeghe.

On behalf of the Scientific and Organizing Committee,

With best regards,



prof. dr. Paul Boon



prof. dr. Bert Aldenkamp

SCIENTIFIC COMMITTEE

prof. dr. Bert Aldenkamp
prof. dr. Paul Boon
dr. Jos Hendriksen

prof. dr. Marian Majoie
dr. Marjolein van Lieshout
prof. dr. Robert van Oostenbrugge

prof. dr. Dirk Pevernagie
Francis Tan

FRIDAY 14 JUNE 2019

Main Sessions **Epilepsy** & Sleep

09.00 - 09.30 WELCOME AND REGISTRATION

MAIN SESSION EPILEPSY

09.30 - 12.30 **"EPILEPSY PLUS..." THE ROLE OF COMORBIDITIES**

Chairs: prof. dr. Paul Boon, prof. dr. Bert Aldenkamp

Mortality in epilepsy	prof. dr. Tobjörn Tomson
Depression and epilepsy	prof. dr. Bettina Schmitz
Childhood syndromes and epilepsy	prof. dr. Alexis Arzimanoglou
Cognitive decline in epilepsy	prof. dr. Christian Elger

12.30 - 14.30 LUNCH AT HEEZE CASTLE

MAIN SESSION SLEEP

14.30 - 16.30 **SLEEP MEDICINE BENCH-TO-BEDSIDE**

Chairs: prof. dr. Dirk Pevenagie, dr. Sigrid Pillen

Sleep monitoring in the neonatal intensive care unit	dr. Jeroen Dudink
Pathophysiologic phenotyping of OSA and outcomes of MAD therapy	prof. dr. Marie Marklund
New developments in diagnosis & treatment of REM sleep behaviour disorder	prof. dr. Geert Mayer
On the biological clock - from the Nobel prize to daily practice	dr. Marijke Gordijn

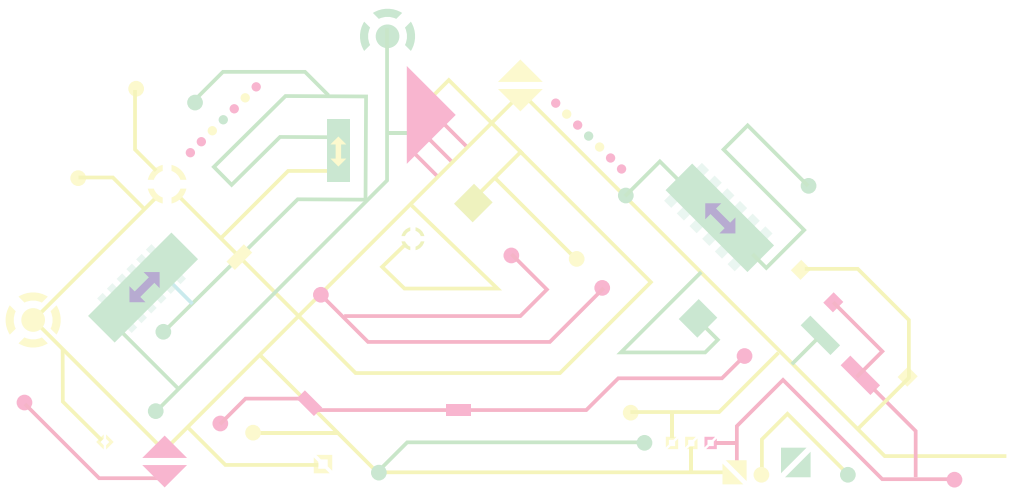

FRIDAY 14 JUNE 2019

Parallel Sessions Epilepsy

PARALLEL SESSION 1 EPILEPSY

14.30 - 16.30

EPILEPSY AND COGNITION

Chairs: prof. dr. Bert Aldenkamp, prof. dr. ir. Marcel Breeuwer

Eye tracking as 'an old, new method' to assess cognition in epilepsy;
clinical and technological issues

Edo Grevers
Stephan Heunis

MRI neurodynamics as a diagnostic tool

Antoine Bernas

Real-time resting state fMRI as a cognitive navigation tool

dr. Rolf Lamerichs
Stephan Heunis

Can cognition be treated with Mozart

Antoine Bernas
Annelinde de Jong

PARALLEL SESSION 2 EPILEPSY

14.30 - 16.30

EPILEPSY AND ELDERLY; HOW IS DESIGN HELPFUL?

Chairs: dr. Anton de Louw, prof. dr. ir. Lin-Lin Chen

Frailty in elderly with epilepsy

dr. Anton de Louw

White paper on Smart Home & Health Continuum

prof. dr. Berry Eggen
prof. dr. ir. Lin-Lin Chen

Novel Sensors for Healthcare applications

prof. dr. Loe Feijs
dr. Rong-Hao Liang

PARALLEL SESSION 3 EPILEPSY

14.30 - 16.30

PARALLEL SESSION CASUÏSTIEK: RODE VLAGGEN

Video sessions

Chairs: prof. dr. Marian Majoie, dr. Hilde Braakman

Aanvallen in beeld; Videosessie met focus op de nieuwe
aanvalsclassificatie en de differentiaaldiagnose

dr. Rob Rouhl
dr. Floor Jansen

Genetica: wanneer maakt genetisch onderzoek het verschil?

dr. Sarah Weckhuysen
dr. Danique Vlaskamp

Polyfarmacie, medicatie dilemma's

dr. Roland Thijs
Vera Middel

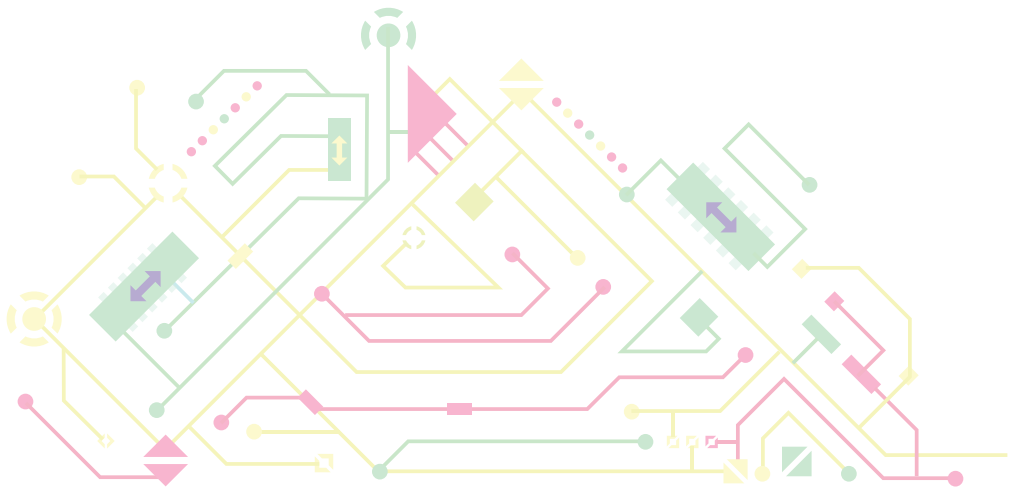

Parallel Sessions Epilepsy

PARALLEL SESSION 4 EPILEPSY

14.30 - 16.30

PARALLEL SESSION PNES NEW DEVELOPMENTS

Chairs: dr. Richard Lazeron, dr. Nynke Bodde, dr. Mariette Debeij

Psychogenic non-epileptic seizures: Update on new developments	dr. Stoyan Popkirov
The benefits of a multidisciplinary expert team for children	dr. Mariette Debeij John van de Corput
Does neuropsychological assessment contribute to the assessment of PNES in children?	dr. Nynke Bodde Romy Bergmans
Does medical technology contribute to the assessment and treatment in PNES; preliminary findings?	dr. Richard Lazeron dr. ir. Jan Cuppen

PARALLEL SESSION 5 EPILEPSY

14.30 - 16.30

PARALLEL SESSION PRE-SURGICAL EVALUATION IN EPILEPSY: ALL OR LESS

Chairs: dr. Albert Colon, dr. Simon Tousseyen

MEG, promises fulfilled and work in progress	dr. Ilse van Straaten
To SPECT or not to SPECT?	dr. Jochem van der Pol
No epilepsy surgery without MRI abnormality	dr. Pieter van Eijsden
The abundance of MRI in epilepsy surgery	dr. med. Tim Wehner

PARALLEL SESSION 6 EPILEPSY

14.30 - 16.30

PARALLEL SESSION THERAPY IN EPILEPSY AND INTELLECTUAL DISABILITY: LESSONS IN OPTIMISM

Chairs: dr. Dederieke Festen, Francesca Snoeijsen

Psychogenic non Epileptic Seizures in persons with ID: characteristics and diagnostic challenges	dr. Jans van Ool
Personalized medicine in Epilepsy and ID	dr. Rohit Shankar
Sleep disorders in persons with ID: special needs, special solutions?	Naomi van den Broek
Osteoporosis treatment in persons with E&ID: how long, how much?	prof. dr. Joop van den Bergh

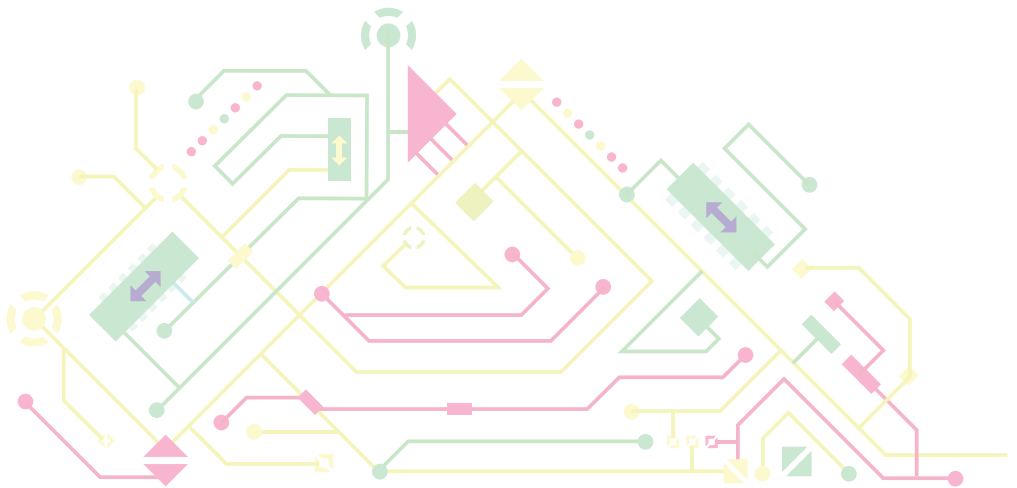

FRIDAY 14 JUNE 2019

Parallel Sessions Sleep

09.00 - 10.00 WELCOME AND REGISTRATION

PARALLEL SESSION SLEEP (BASS-NSWO) I

10.15 - 12.30 UPDATE ON SLEEP, SLEEPINESS AND SLEEP DISORDERS

Chairs: prof. dr. An Mariman, Jari Gool

Clinical and theoretical concepts of sleepiness and fatigue	prof. dr. Gert Jan Lammers
Daytime melatonin and light independently affect human alertness and body temperature	Renske Lok
Shift work in nurses	Liesbeth Delesie
Sleep and fatigue offshore – Implications for fatigue risk management	Vanessa Riethmeister

PARALLEL SESSION SLEEP (BASS-NSWO) II

10.15 - 12.30 NEW DEVELOPMENTS IN SLEEP RESEARCH AND MEDICINE

Chairs: prof. dr. Johan Verbraecken, Merel van Gilst

Heart rate variability and sleep staging	Angela Grassi Pedro Fonseca
Actigraphic sleep and 24h- rhythms in relation to incident dementia: The Rotterdam study	Thom Lysen
Obstructive sleep apnea, PLM and cardiovascular risk	Mirjam Schipper
The use of upper airway imaging in pediatric OSA	Monique Slaats

12.30 - 14.30 LUNCH AT HEEZE CASTLE

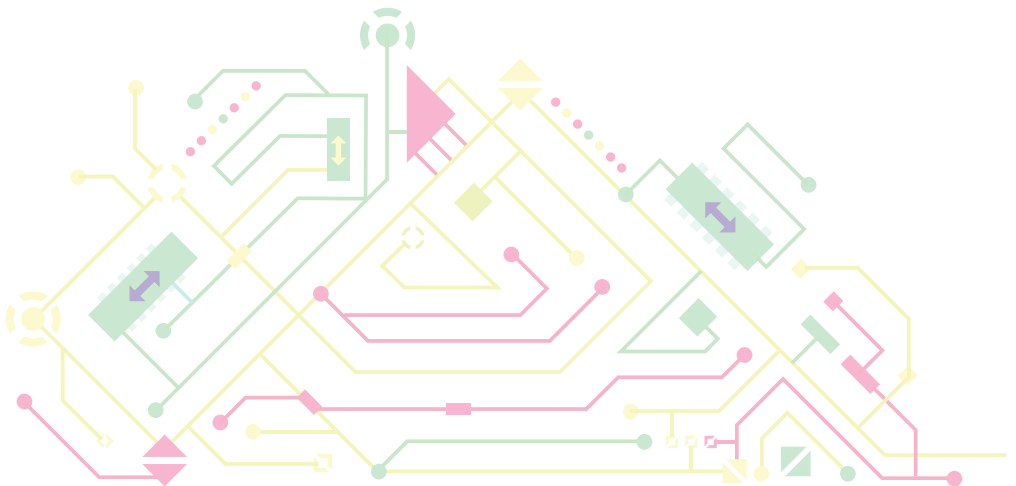

FRIDAY 14 JUNE 2019

Main Session Neurocognition

09.00 - 09.30 WELCOME AND REGISTRATION

MAIN SESSION NEUROCOGNITION

09.30 - 12.30

INTERFACES IN NEUROCOGNITION

Chairs: dr. Jos Hendriksen, dr. Sylvia Klinkenberg, dr. Loes Leenen, Sandra van Abeelen

The functional architecture of the ADHD brain	prof. dr. Jan Buitelaar
Impact of mild skull brain damage during sports	Dirk Sweere
Neurofibromatosis and neurocognition	Sandra van Abeelen
Eye tracking technology to measure attention	dr. Johan Pel
Medication for reading and specific language impairment	Annemarie Knijnenburg
Experience based sampling method for the collection of ecologically valid data	prof dr. Philippe Delespau Judith Lionarons

12.30 - 14.30 LUNCH AT HEEZE CASTLE

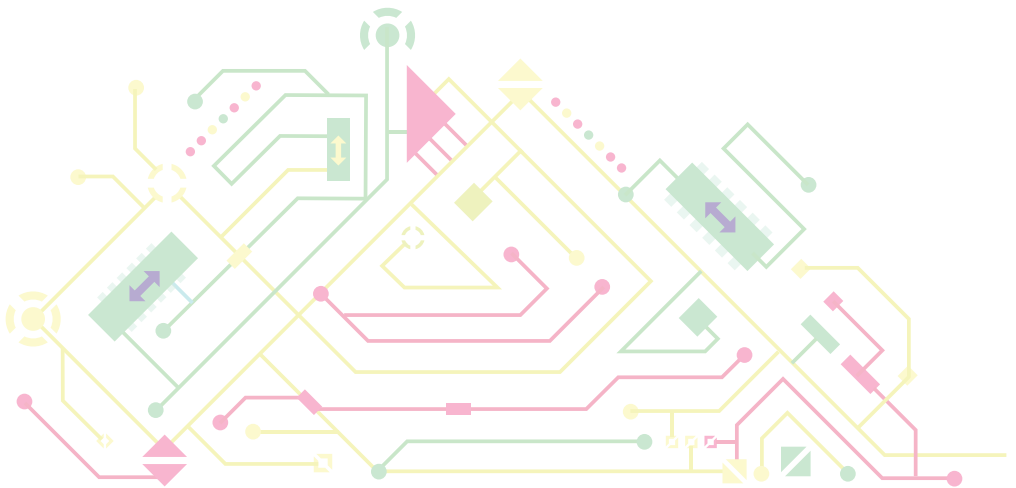

WEDNESDAY 12 JUNE 2019

Innovation session: Pitches from care providers, researchers & entrepreneurs

13.30 - 14.00 **WELCOME AND REGISTRATION**

14.00 - 18.00 **Chairs:** prof. dr. Bert Aldenkamp, prof. dr. Paul Boon, dr. Marjolein van Lieshout, dr. ir. Maarten Paulides

Industry, research teams and clinicians pitches and innovation market. Pitches will be given about new products in healthcare, medical-technological developments and clinical issues that require technological solutions. This is followed by an innovation market.

THURSDAY 13 JUNE 2019

Advanced Epilepsy Course

Register separately; only open for academic professionals

13.00 - 14.00 **WELCOME AND REGISTRATION (including lunch buffet)**

ADVANCED EPILEPSY COURSE

14.00 - 18.00 **INTERNATIONAL ADVANCED COURSE IN EPILEPSY**

Chairs: prof. dr. Paul Boon, prof. dr. Bert Aldenkamp

Plenary session

Practical management of depression and epilepsy	prof. dr. Bettina Schmitz
Practical management of childhood epilepsy syndromes	prof. dr. Alexis Arzimanoglou
How to avoid mortality in epilepsy	prof. dr. Torbjorn Tomson
Practical management of cognitive decline in epilepsy	prof. dr. Christian Elger

Interactive break - out sessions

THURSDAY 13 JUNE 2019

2nd Neuroplatform Symposium

09.00 - 09.10 **WELCOME AND INTRODUCTION: prof. dr. Bert Aldenkamp**

Chairs: dr. Evelien Carrette, dr. ir. Sveta Zinger

09.10 - 12.30 9 pitches of the current PhD students working within the Neu3Ca platform (closed)

11.30 - 12.20 **Keynote lecture:** prof. dr. Peter De Deyn
Ageing, what does it mean?

12.20 - 12.30 **WRAP-UP: prof. dr. Paul Boon**

12.30 - 13.30 Lunch

13.30 - 18.30 Strategic discussion with PhD students (closed)

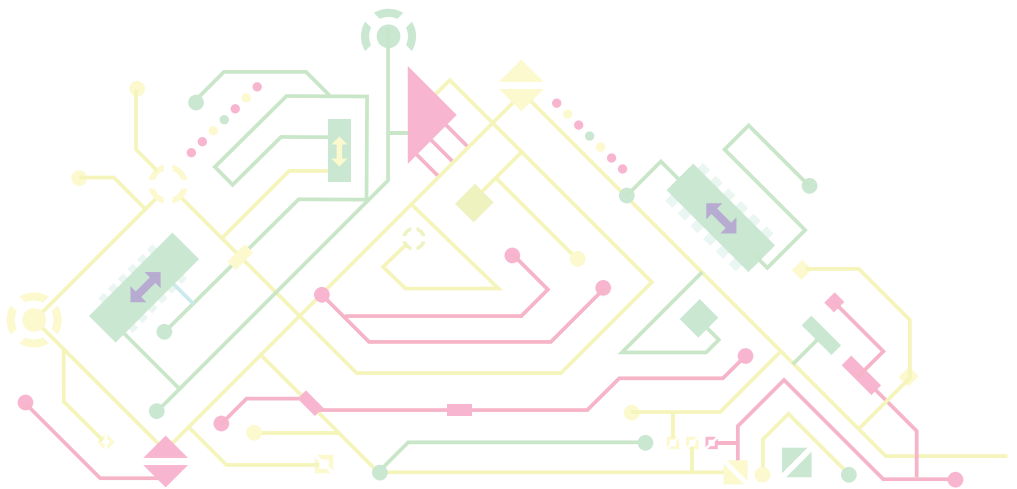

Cognitive behavioral therapy for Insomnia (CBT-I) - Day 1

09.00 - 17.00

DIAGNOSTIEK EN GEDRAGSMATIGE BEHANDELING VAN SLAAPPROBLEMEN

Chairs: dr. Ingrid Verbeek, Geert Peeters

PROGRAMMA CGT-I

09.00	Ontvangst
09.30	Inleiding
10.00	Fysiologie van de slaap
11.00	Pauze
11.15	Diagnostiek van insomnia (slaapanamnese en slaapdagboek)
12.30	Lunch
13.30	Gedragmatige behandeling van insomnia
14.30	Motivationale gespreksvoering
15.15	Pauze
15.30	Oefenen met psycho-educatie, stimulus controle en slaaprestrictie
16.30	Afbouw slaapmiddelen
17.00	Einde dag 1

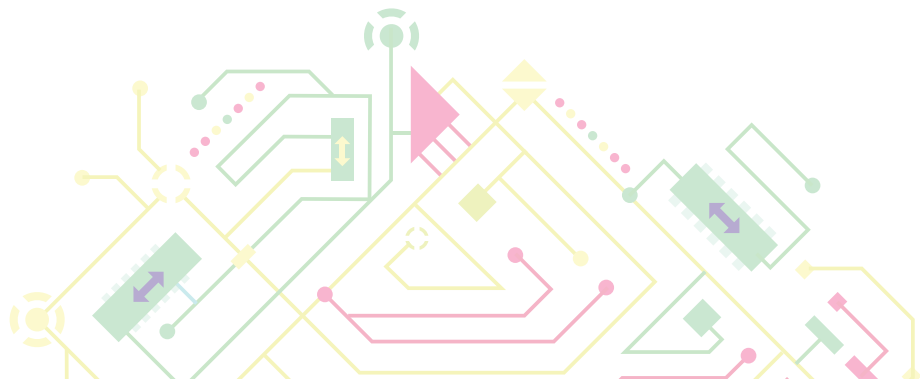

Cognitive behavioral therapy for Insomnia (CBT-I) - Day 2

09.00 - 12.30 **2ND NEUROPLATFORM SYMPOSIUM**
Chairs: dr. Evelien Carrette, dr. ir. Sveta Zinger

09.00 - 17.00 **DIAGNOSTIEK EN GEDRAGSMATIGE BEHANDELING VAN SLAAPPROBLEMEN**
Chairs: dr. Ingrid Verbeek, Geert Peeters

PROGRAMMA CGT-I

09.00	Internationale Classificatie van Slaapstoornissen, medische slaapstoornissen en medicamenteuze behandeling
10.15	Inleiding
11.00	PAUZE
11.30	Slaaptherapie bij co-morbiditeit
12.30	LUNCH
13.30	Diagnostiek & behandeling van Parasomnie, vooral nachtmerries
14.30	Verdieping kinderen
15.30	Pauze
16.00	Verdieping ouderen
16.45	Afronding, mogelijkheid tot intervisie
17.00	Einde dag 2, borrel met hapje

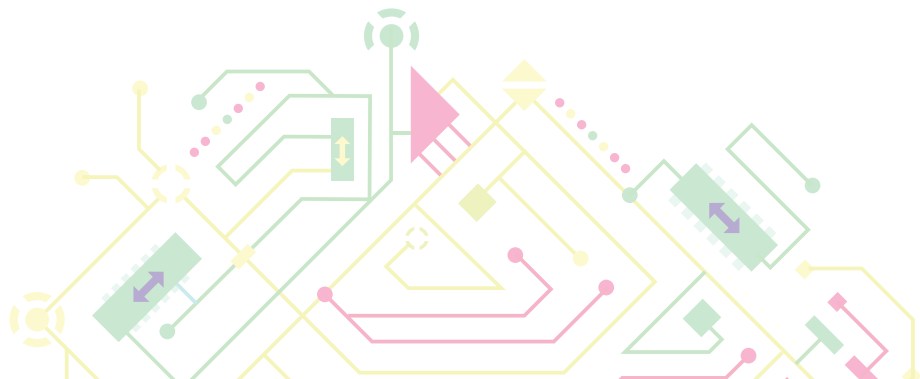

20
19

12 | 13 | 14 June ANNOUNCEMENT

Update@ kempenhaeghe.nl

Epilepsy | Sleep | Neurocognition

**21st annual international clinical
symposium Kempenhaeghe**

Registration only at www.kempenhaeghe-events.nl

Please register for participation in the symposium 'Update@Kempenhaeghe.nl' at Kempenhaeghe's event website www.kempenhaeghe-events.nl.

On the website you will find further directions.

First you will need to fill out the requested information, then you may choose between the different sessions.

Costs

Participation in the main and parallel sessions on Friday 14th June 2019 is € 100,- for those who requires accreditation.

The fee for participants to the Advanced Epilepsy Course on Thursday 13th June 2019 is € 500,-.

Accreditation

Accreditation from the Dutch and Belgian neurological accreditation committees and from the societies of physicians for persons with intellectual disabilities (ABC 1), pulmonologists, ENT-physicians, pediatricians, neurosurgeons, clinical neuropsychologists and nurse practitioners has been requested.

Poster session

A poster session will be organized. You can find information and instructions at www.kempenhaeghe-events.nl.

Venue

The symposium 'Update@Kempenhaeghe.nl' will take place at Kempenhaeghe, Sterkselseweg 65, Heeze, The Netherlands, where you will find parking space.

If you travel by public transport, you can use Kempenhaeghe's taxi shuttle service at Heeze railway station.

If you have any questions, please contact the communication department of Kempenhaeghe at telephone +31(0) 40 227 92 82 or e-mail Update@Kempenhaeghe.nl

Kempenhaeghe

P.O. Box 61

Sterkselseweg 65

NL- 5590 AB HEEZE

T +31 (0)40 227 92 82

E Update@Kempenhaeghe.nl

W www.kempenhaeghe-events.nl



Sponsored by UCB Pharma B.V.

 Inspired by patients.
Driven by science.